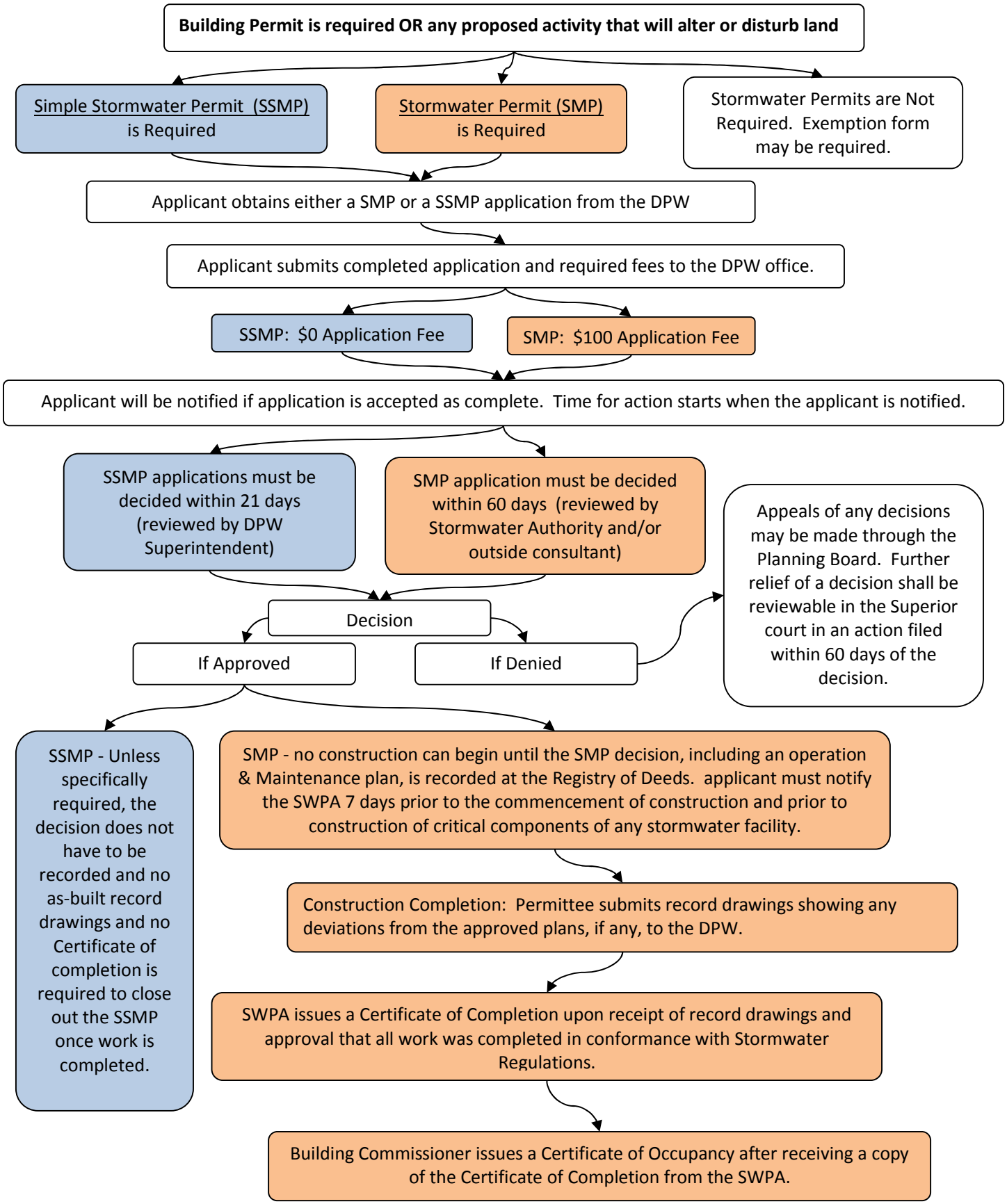TOWN OF MIDDLETON STORMWATER PERMIT REVIEW