ST. MARY'S HALL
240
HALLAMORE
MOTOR TRANS
INC.

METROPOLITAN
BUILDING MOVERS
ESSEX, MASS.
617 361 3040
NO
PUTNAM
MACK

KEEP
RIGHT

WELLINGTON
SERVICE CO
WELLINGTON

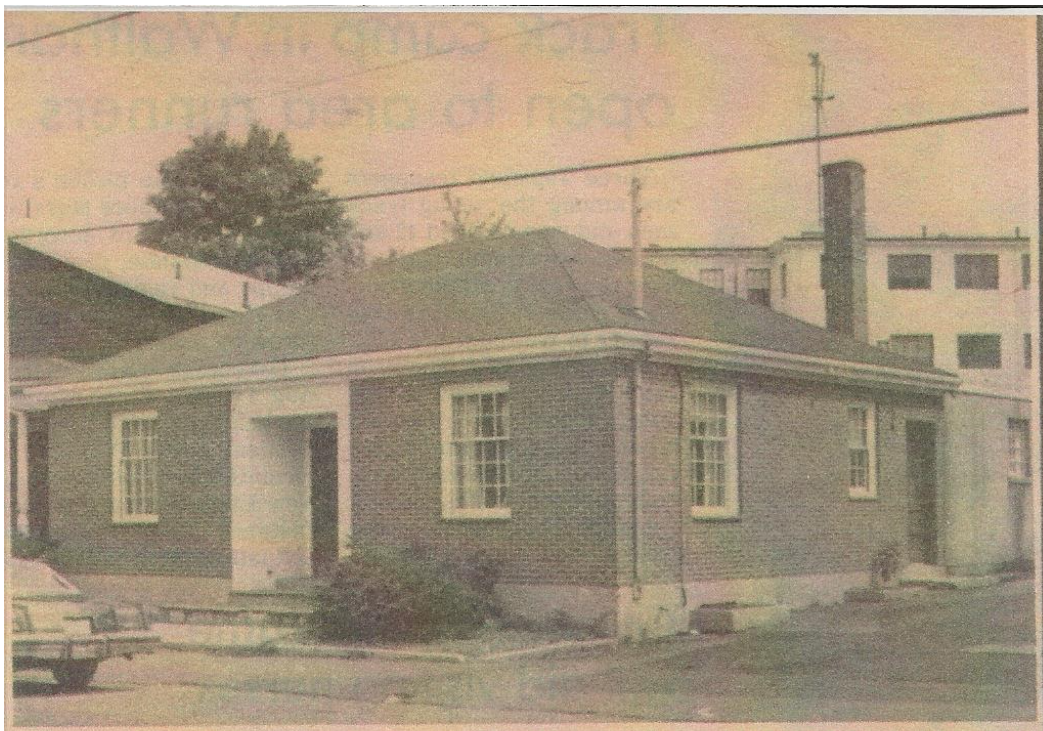

THE OLD DANVERS POLICE STATION will be moved to North Main street in Middleton in late August or early September if everything stays on schedule.
(Ken Mayo photo)